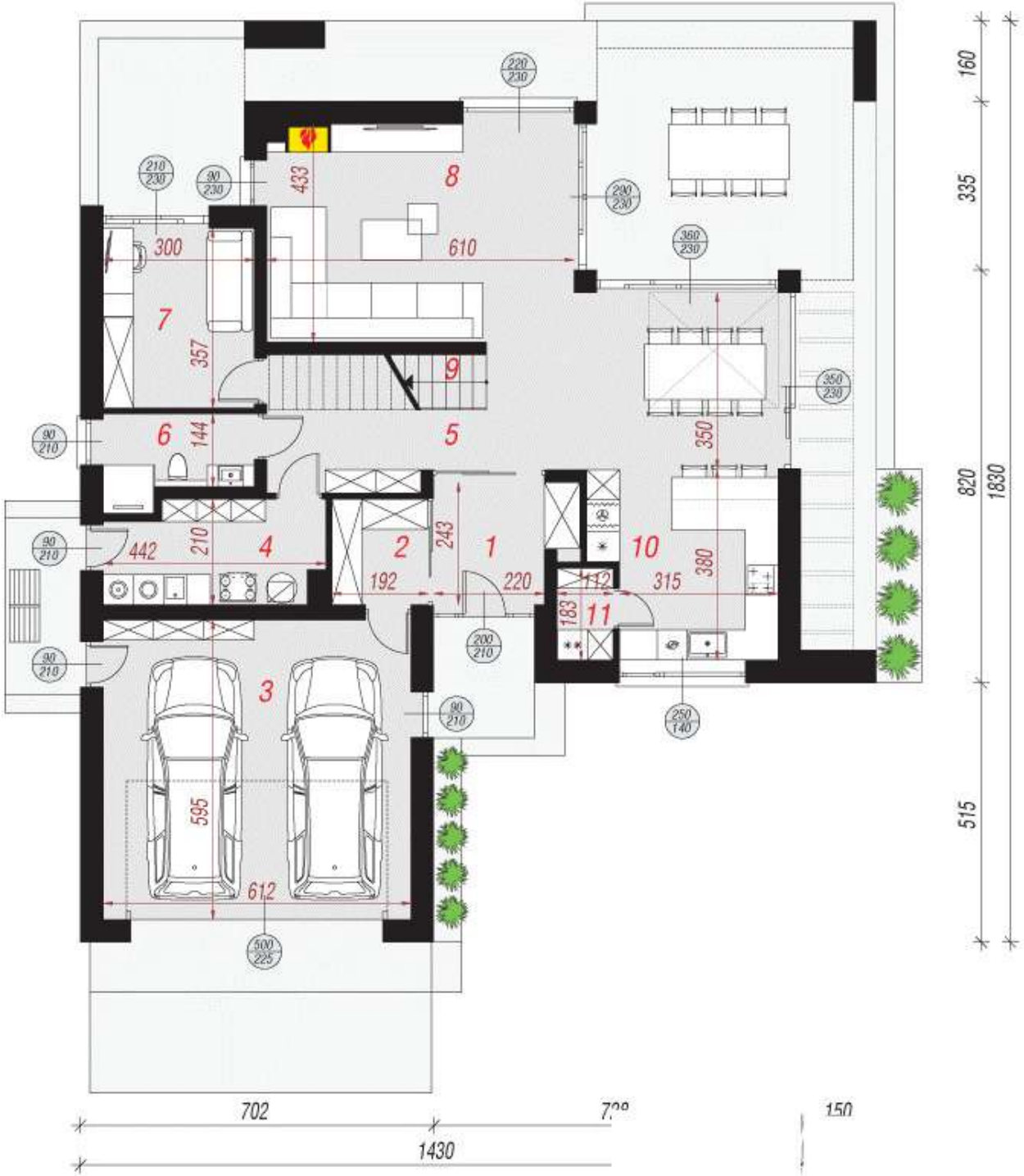
1
2
3
4
5
6
7
8
9
10
11
160
335
820
1830
515
702
1430
150
300
610
433
357
144
442
210
192
220
243
112
315
380
350
183
595
612

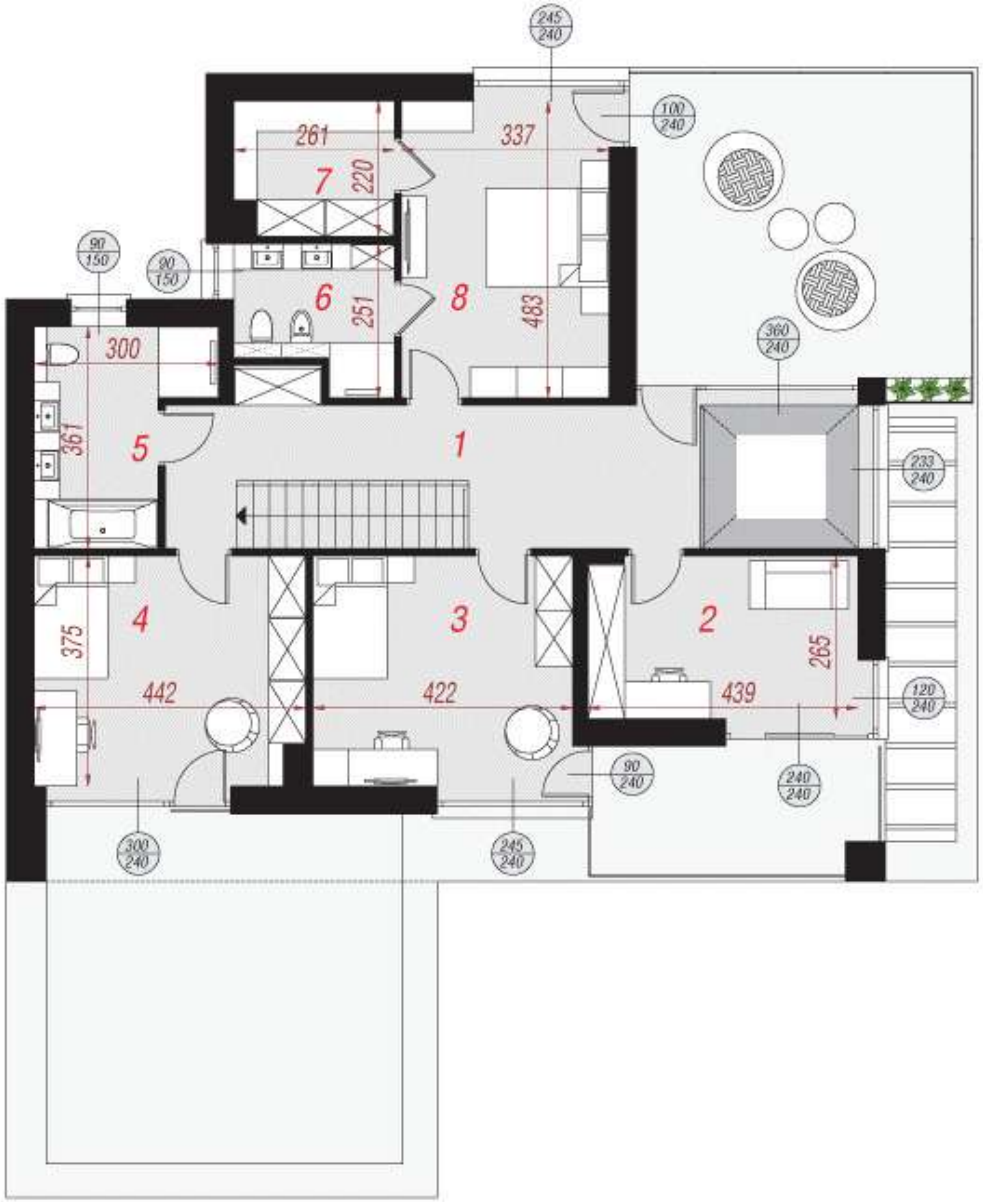
245
240
100
240
261
337
7
220
90
150
90
150
6
251
8
483
360
240
300
361
5
1
233
240
4
3
2
375
442
422
439
265
120
240
90
240
240
240
300
240
245
240

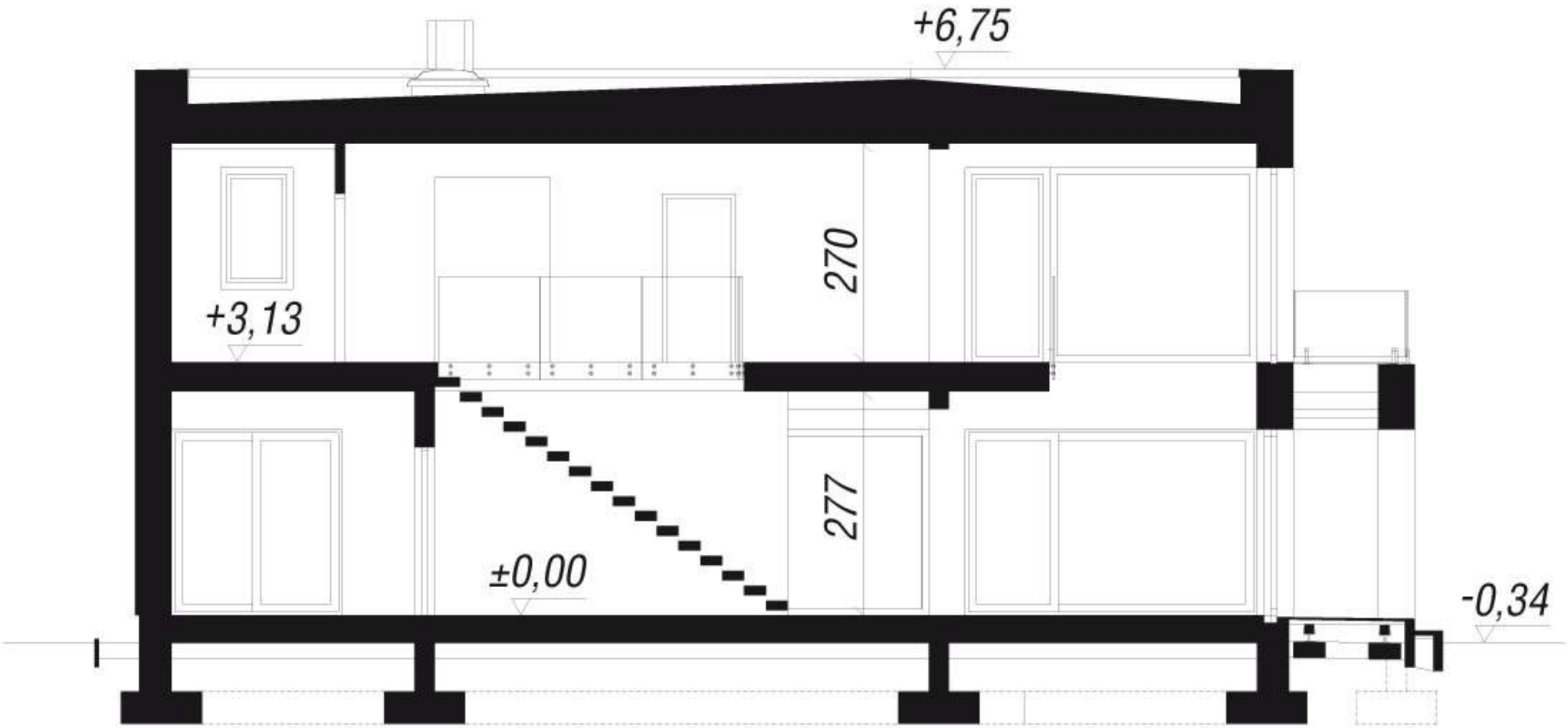
+6,75
270
+3,13
277
±0,00
-0,34